

This drawing is for information only to be used by the contractors as a general arrangement of interior conditions. It has been made from available information, however measurements are to be verified on project site. This drawing must be verified and approved prior to final detailing and fabrication.
 This drawing is the property of MKV and is not to be reproduced or copied in whole or in part. It is only to be used for the project and site specifically identified herein and is not to be used on any other project. It is to be returned upon request.

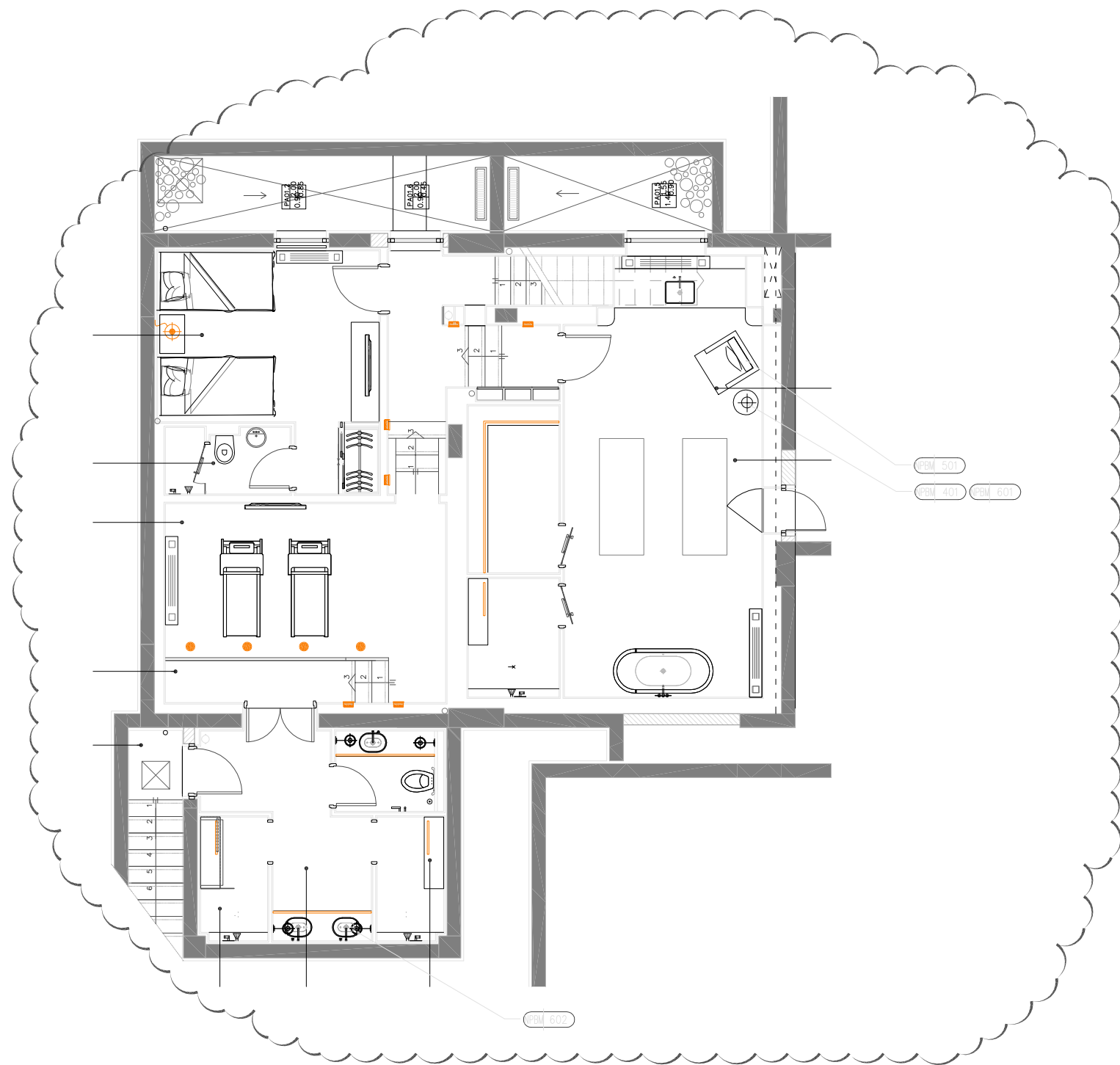

1 PRESIDENTIAL SUITE – FF&E LAYOUT BASEMENT AS SHOWN

1	06.02.09	ADDED FF& E CODES
---	----------	-------------------

NO	DATE	DESCRIPTION
----	------	-------------

REVISIONS

PROJECT NAME

NAVARINO ROMANOS NORTH_HOTEL

ISSUE

- ISSUED FOR REVIEW ONLY (NOT FOR CONSTRUCTION)
- 18.12.08 ISSUED FOR CONSTRUCTION

SHEET TITLE
 PRESIDENTIAL SUITE
 FF&E LAYOUT
 BASEMENT
 LEVEL +9.30

DRAWING NO
 PSN 03-01

SCALE 1/50	DRAWN BY
PROJECT NO 0327_SH	CHECKED BY

MKV DESIGN Ltd
 INTERIOR ARCHITECTURAL DESIGN

LONDON OFFICE
 20-21, High Street, London, WC1N 3TA, UK
 Tel: +44 (0)20 7462 1999 Fax: +44 (0)20 7462 1991
 Website: www.mkv-design.com
 Email: info@mkv-design.com